What You Will Learn

This Data Science & Engineering E-Degree will give you insights into all the essential concepts along with trending tools & technologies revolving around data science. It includes structured modules that will help you learn:

- ✓ Programming for data science
- ✓ Steps & process involved in data science
- ✓ Statistics & mathematics behind data science
- ✓ Business intelligence
- ✓ Data engineering- basic to advanced
- ✓ Data Science tool set - beginner to advanced
- ✓ Data collection, cleaning & visualization
- ✓ Machine learning with Python
- ✓ Data analytics

Ready To Learn A Whole New Skill Set?

Add To Cart

Curriculum Section

Syllabus

Topics Covered In Data Science and Engineering E-Degree

Module 1: Data Scientist Tool Set - The Starter Tools

Section 1 : Introduction to Excel Preview inside

1 Introduction Preview
2 What we will cover
3 What we will need

Section 2 : Importing Data

4 Connecting to Access
5 Connecting to MySQL

6 Importing from CSV File

7 Resource File

Quiz: Quiz-1

Section 3 : Manipulating and Validating Data Preview inside

8 Combining multiple fields

9 Breaking fields into multiples

10 Searching for data

11 Removing duplicates

12 Validating Data Preview

13 Formatting Cells

14 Resource File

Quiz: Quiz-2

Section 4 : Reporting

15 Basic Charts and Graphs

16 Pivot Tables

17 Forecast Sheets

18 Exploring What Ifs

19 Resource File

Section 5 : Project

20 Using the included CSV file named Data Manipulation with Excel Lab.csv perform the following items:

21 Project Resource File

Section 6 : Introduction to database and Creating Tables Preview inside

22 Introduction Preview

23 What is Database?

24 Download and install SQLLite database Preview

25 Creating Tables

26 Applying Relationships

27 Interesting and Updating Data

Section 7 : Querying data with SQL Select Statement

28 SQL Select Statement

29 Filter Data using Where Clause(with And & OR statement)

30 Advance Filtering using Operators (Between, IN, NOT IN)

31 Sorting data using Order By

32 Limiting Data and Removing Duplicates

Section 8 : SQL Functions

33 Group By & Aggregation Functions
34 Grouping and Having Clause
35 Date Functions
36 String Functions
37 Window Functions

Section 9 : SQL Joins

38 SQLite Joins
39 Inner Join
40 Left Join
41 Cross Join
42 Self Join
43 Union
44 Full Outer Join

Section 10 : SQL Data Manipulation Commands

45 Replace to replace existing data
46 Update existing data
47 Delete data from table
48 Transaction to safeguard data manipulation operation

Section 11 : SQL Advanced Features

49 Sub-query to get data from multiple tables
50 Views to create custom tables
51 Case to add conditional logic
52 Indexes to improve searching in data
53 Extensibility to Python and R
54 Movies Library Database Management
55 IMDB 5000 movies dataset

Section 12 : Basic Python Programming

56 Getting setup
57 Variables
58 Types of variables
59 Conversions
60 Functions
61 Arrays/Sets/Lists
62 Resource File
Quiz: Quiz-3

Section 13 : Conditionals and Loops

63 If, Else

64 ELIF & AND & OR

65 WHILE & FOR

66 Conditional Loops & Break/Continue

67 Resource File

Quiz: Quiz-4

Section 14 : Files and Modules

68 Files(Open, Reading & Closing)

69 Files(Writing & Appending)

70 MODULES & OS

71 Expanding Python

72 Resource File

Quiz: Quiz-5

Section 15 : Errors and how to handle

73 Types of Errors in Python

74 Catching errors with a try/except/finally/else

75 Using PDB and Debuggers

76 Raising Exceptions

77 Resource File

Quiz: Quiz-6

Section 16 : More Complex Python

78 Dictionaries

79 Classes

80 Virtual Environment

81 Resource File

Quiz: Quiz-7

Section 17 : Other Python Modules

82 Thirdy Party Modules (CLICK)

83 Web Based Python

84 Using Other API's

Quiz: Quiz-8

Section 18 : Project

85 Use Click (or your preferred CLI module) to create a program that can read/write and manipulate files and will take multiple inputs.

86 Resource File

What You Will Learn

This Data Science & Engineering E-Degree will give you insights into all the essential concepts along with trending tools & technologies revolving around data science. It includes structured modules that will help you learn:

- ✓ Programming for data science
- ✓ Steps & process involved in data science
- ✓ Statistics & mathematics behind data science
- ✓ Business intelligence
- ✓ Data engineering- basic to advanced
- ✓ Data Science tool set - beginner to advanced
- ✓ Data collection, cleaning & visualization
- ✓ Machine learning with Python
- ✓ Data analytics

Ready To Learn A Whole New Skill Set?

Add To Cart

Curriculum Section

Syllabus

Topics Covered In Data Science and Engineering E-Degree

Module 1: Data Scientist Tool Set - The Starter Tools +

Module 2: Advanced Tools for Data Scientists −

Section 1 : Data Manipulation & Analysis with Pandas Preview inside

1. Introduction to Pandas Preview
2. Import CSV and Excel files using Pandas
3. Inspecting Data with Pandas Preview
4. Slicing and Dicing data with Pandas

5 Creating new features with Pandas

6 Aggregating data with Pandas

7 Joining with Pandas

Section 2 : Data Manipulation with Numpy

8 Introduction to Numpy

9 Creating a Numpy array and alternatives to creating them

10 Numpy arrays (Indexing & slicing)

11 Numpy Array Operations

12 Numpy Statistical Operation

13 Numpy array conversion to data frame and vice-versa

Section 3 : Visualizing Data with Matplotlib

14 Introduction to Matplotlib

15 Two approaches for creating plots

16 Basic steps to creating plots with Matplotlib

17 Plots using Matplotlib

18 Preserving Plots to use in other apps

19 Multi Plots with Matplotlib

Section 4 : Advance Data Visualization with Seaborn Preview inside

20 Introduction to Seaborn Preview

21 Basic Charts

22 Advance Charts

23 Dividing Charts in Columns and Rows Preview

24 Regression Charts

25 Customizing Aesthetics of charts

26 Converting Y axis to Log Scale

Section 5 : Machine Learning with Scikit-Learn

27 Introduction to Scikit-learn

28 Data Overview and dividing data in train and test dataset

29 Applying Logistic Regression Algorithm and Prediction

30 Applying Random Forest Algorithm and Prediction

31 K-Fold Cross Validation for improving the output

32 Model Evaluation Techniques

Section 6 : Project (Let's combine everything)

33 Introduction of Project with Objectives

34 Data Manipulation - Part 1

35 Data Manipulation - Part 2

36 Data Visualization - Part 1

37 Data Visualization - Part 2

38 Machine Learning - Model Building

39 Concluding and Presenting Findings

40 Binary Classification of Breast Cancer Patients

Section 7 : Introduction

41 About R

42 Course Overview

43 Real world Application of R

44 RStudio Part 1

45 RStudio Part 2

46 Getting Help

Quiz: Quiz

Section 8 : Variables And Operator

47 What is variables and its types

48 Variable in R

49 Operator

50 Relational operator

51 Logical operator

52 Resource File

Quiz: Quiz

Section 9 : Data Structure

53 What is data structure and its types

54 Vector

55 Array and Matrix

56 List and Dataframe

57 Factors

58 Resource File

Quiz: Quiz

Section 10 : Decision Making

59 What is Decision-Making & Loop

60 If else

61 For loop

62 Repeat loop and while loop

63 Resource File

Quiz: Quiz

What You Will Learn

This Data Science & Engineering E-Degree will give you insights into all the essential concepts along with trending tools & technologies revolving around data science. It includes structured modules that will help you learn:

- ✓ Programming for data science
- ✓ Steps & process involved in data science
- ✓ Statistics & mathematics behind data science
- ✓ Business intelligence
- ✓ Data engineering- basic to advanced
- ✓ Data Science tool set - beginner to advanced
- ✓ Data collection, cleaning & visualization
- ✓ Machine learning with Python
- ✓ Data analytics

Ready To Learn A Whole New Skill Set?

Add To Cart

Curriculum Section

Syllabus

Topics Covered In Data Science and Engineering E-Degree

Module 1: Data Scientist Tool Set - The Starter Tools +

Module 2: Advanced Tools for Data Scientists +

Module 3: Basic Data Visualization −

Section 1 : Introduction To Data Visualisation in Python Preview inside

1 Introduction To Data Visualisation Preview

2 Introduction and Installation of Matplotlib

3 Introduction and Installation of Seaborn

4 Installing other required libraries like NumPy and Pandas

5 Hands On Python Jupyter Notebook

Section 2 : Basic Statistics Preview inside

6 Mean Preview

7 Median

8 Standard Deviation

9 Distribution of Data

10 Outliers

Section 3 : Data Gathering And Cleaning The Data

11 Data Collection Process

12 Understanding The Data Structure

13 Data Cleaning

14 Project: Cleaning Titanic Data Set collected

Section 4 : Design Principles

15 Categorical Type of Variables in Dataset

16 Quantitative Type of Variable in Dataset

17 Examples of Each Data Type

18 Correlation Between Two Variables

19 Project: Investigating The Titanic Dataset

20 Resource File

Quiz: Quiz

Section 5 : Univariate Visualisation

21 Figures Axes And Subplots

22 Introduction To Univariate Visualisation

23 Ploting Pie Charts And Donut Charts

24 Plotting Bar Charts And Histograms

25 Scales And Transformation

26 Resource File

Quiz: Quiz

Section 6 : Bi-Variate Visualisation

27 Introduction to Bi-Variate Visualisation

28 Plotting Categorical vs Categorical Data

29 Plotting Quantitative vs Quantitative Data

30 Plotting Categorical vs Quantitative Data

31 Faceting Stacked Ridgeline And Swarm Plots

31 Faceting Stacked Ridgeline And Swarm Plots

32 Resource File

Quiz: Quiz

Section 7 : Multivariate Visualisation Preview inside

33 Introduction to Multivariate Visualisation Preview

34 Colour Palettes and Encoding for Third Variable

35 Plotting Multivariate Bar Plot

36 Plotting Multivariate Scatter Plot

37 PairGrid, 2-d Bar, 2-d Histograms, ggplot2 and Feature Engineering

38 Resource File

Quiz: Quiz

Section 8 : Project

39 Data Visualization of Prosper Loan Data Set.

40 Resource File- Project

Module 4: Statistics & Mathematics for Data Science +

Module 5: Machine Learning with Python +

Module 6: Business Intelligence +

Module 7: Basic Data Analytics +

Module 8: Data Engineering Basics +

Module 9: Professional Data Engineering +

Technologies & Tools Covered

Major Tools & Techs That You Will Learn With This Program

What You Will Learn

This Data Science & Engineering E-Degree will give you insights into all the essential concepts along with trending tools & technologies revolving around data science. It includes structured modules that will help you learn:

- ✓ Programming for data science
- ✓ Steps & process involved in data science
- ✓ Statistics & mathematics behind data science
- ✓ Business intelligence
- ✓ Data engineering- basic to advanced
- ✓ Data Science tool set - beginner to advanced
- ✓ Data collection, cleaning & visualization
- ✓ Machine learning with Python
- ✓ Data analytics

Ready To Learn A Whole New Skill Set?

Add To Cart

Curriculum Section

Syllabus

Topics Covered In Data Science and Engineering E-Degree

Module 1: Data Scientist Tool Set - The Starter Tools +

Module 2: Advanced Tools for Data Scientists +

Module 3: Basic Data Visualization +

Module 4: Statistics & Mathematics for Data Science −

Section 1 : Google Colab for Data Science Preview inside

Section 1 : Google Colab for Data Science Preview inside

1 Course Overview Preview
2 Introduction
3 Google Drive & Colab Introduction
4 Documentation Exploration
5 Importing Data from Google Drive to Pandas DataFrame
6 Importing Data from OneDrive to Pandas DataFrame
7 Sharing a Colab Notebook
8 Summary
9 Resource File
Quiz: Quiz-1

Section 2 : Vocabulary & Descriptive Statistics Preview inside

10 Introduction
11 Introduction to General Statistical Vocabulary Preview
12 Variable Types within Data
13 Summarizing Data with Counts
14 Measures of Center, Essential Analytics
15 Correlation Coefficient
16 Summary
17 Resource File
Quiz: Quiz-2

Section 3 : Distribution Types

18 Introduction
19 Introduction to Probability Distributions
20 Uniform Distribution
21 Binomial Distribution
22 Poisson Distribution
23 Normal Distribution
24 Fitting Distributions - Advanced
25 Summary
26 Resource File
Quiz: Quiz-3

Section 4 : Inferential Statistics with Visualizations

27 Introduction
28 Bar Charts
29 Histograms
30 Box Plots
31 Scatter Plots

32 Advanced Visualizations

33 Summary

34 Resource File

Quiz: Quiz-4

Section 5 : Confidence Intervals & Hypothesis Testing Preview inside

35 Introduction

36 Seaborn Sample Data & Fitting Preview

37 Introduction to Confidence Intervals & Tests

38 Assuming Normality

39 Normal Data:Probability Plots with Means

40 Normal Data: Categorical Confidence Intervals

41 Normal Data: Quantitative Confidence Intervals

42 ANOVA

43 Non-Normal Data & Bootstrap

44 Summary

45 Resource File

Quiz: Quiz-5

Section 6 : Regression & Predictions

46 Introduction

47 Preparation Part 1: Loading & Exploring Diamonds Data

48 Preparation Part 2: Categorical Coding & Data Splitting

49 Linear Regression

50 Polynomial Regression

51 Ridge Regression

52 Lasso Regression

53 ElasticNet Regression

54 Random Forest Regression

55 Model Comparison Tool

56 Model Hyper Tuning & Optimization

57 Summary

58 Resource File

Quiz: Quiz-6

Section 7 : Classification Modeling

59 Introduction

60 Preparation Part 1: Loading & Exploring Penguins Data

61 Preparation Part 2: Cleaning & Preparing Penguins Data

62 Naive Bayes

63 Logistic Regression

64 K-Nearest Neighbors

65 SVM

66 Random Forest

67 Model Comparison Tool

68 Model Hyper Tuning & Optimization

69 Summary

70 Resource File

Quiz: Quiz-7

Section 8 : Natural Language Processing

71 Introduction

72 Data Loading & Exploration

73 NLTK to Examine Text

74 For Loop Creation of 8.2

75 Movie Reviews Text Analysis & Frequency

76 Finding Features of Textual Data

77 Naive Bayes with NLTK

78 Cosine Similarity Between Texts

79 Summary

80 Resource File

Quiz: Quiz-8

Section 9 : Project

81 Data Visualization and Optimized Classification

82 Project Resource File

Module 5: Machine Learning with Python +

Module 6: Business Intelligence +

Module 7: Basic Data Analytics +

Module 8: Data Engineering Basics +

Module 9: Professional Data Engineering +

Module 5: Machine Learning with Python

Section 1 : Introduction to Machine Learning Preview inside

1 Welcome to Machine Learning Preview
2 Types of Machine Learning
3 Basic Machine Learning Concepts

Section 2 : Linear Regression Preview inside

4 Introduction to Linear Regression
5 Understanding Linear Regression
6 Linear Regression - Goodness of Fit
7 Linear Regression Implementation Preview

Section 3 : Logistic Regression Preview inside

8 Introduction to Logistic Regression Preview
9 Intuition behind Logistic Regression
10 Confusion Matrix
11 Logistic Regression Implementation
12 Resource Files
13 Telecom Churn Prediction

Section 4 : Machine Learning: Advanced Algorithms

14 Introduction
15 Introduction to Decision Trees
16 Python Implementation of Decision Tree
17 Introduction to Ensemble Learning
18 Bagging Intuition
19 Boosting Intuition
20 Random Forest Intuition
21 Python Implementation of Bagged Trees, Boosted Trees, and Random Forest

Section 5 : Unsupervised Algorithms

22 Introduction to Dimensionality Reduction
23 Principal Component Analysis
24 Implementation of PCA

Section 6 : Clustering using K-Means Preview inside

25 Introduction to Clustering Preview
26 K-Means Clustering
27 K-Means in Python

Module 5: Machine Learning with Python +

Module 6: Business Intelligence −

Section 1 : Data Science Basics Preview inside

1 What is Business Intelligence and Data Science Preview
2 Business intelligence behind data science
3 Introduction to Pandas
4 DataFrame and Series
5 Introduction to Matplotlib, Seaborn
6 Data Visualization
7 Identifying features
8 Resource File
Quiz: Quiz-1

Section 2 : Data Preparation Preview inside

9 Time Series Analysis
10 Histogram Analysis
11 Correlation Analysis Preview
12 Scatter Matrix
13 Skewed and poor datasets
14 Resource File
Quiz: Quiz-2

Section 3 : Data Cleaning Preview inside

15 Handling Missing values Preview
16 Outlier analysis
17 Binning
18 Sampling
19 Test train split
20 Resource File
Quiz: Quiz-3

Section 4 : Model Selection

21 Classification and Regression models
22 Decomposition
23 Linear method, SGD
24 Trees
25 Support Vector machines
26 KNN

26 KNN

27 Handling hyper parameters

28 Use Train and test sets

29 Resource File

Quiz: Quiz-4

Section 5 : Training and Validation Preview inside

30 Select a performance measure Preview

31 Accuracy

32 Why accuracy does not effect in classification problems

33 Precision and Recall

34 Confusion matrix

35 Precision/Recall Tradeoff

36 Forecasting

37 Resource File

Quiz: Quiz-5

Section 6 : Project

38 Customer Segmentation in business

39 Resource File

Module 7: Basic Data Analytics +

Module 8: Data Engineering Basics +

Module 9: Professional Data Engineering +

Technologies & Tools Covered

Major Tools & Techs That You Will Learn With This Program

Module 5: Machine Learning with Python +

Module 6: Business Intelligence +

Module 7: Basic Data Analytics −

Section 1 : Introduction Preview inside

1 Course Introduction Preview
2 What we will cover
3 What we will need

Section 2 : Advanced Queries Preview inside

4 UNION Statements Preview
5 Sub-Queries
6 GROUP BY
7 Transaction SQL in MySQL

Section 3 : Advanced Topics Preview inside

8 Creating Views Preview
9 Creating Stored Procedures
10 Creating Triggers
11 Creating Cursors
12 Storing JSON Data
13 Data Transformation
14 Regular Expressions
15 Table Paritioning

Section 4 : Aggregate Functions

16 Finding the average
17 Adding up the results
18 Counting
19 Finding the min and max

Section 5 : String Manipulation

20 Combining strings
21 Trimming data
22 Getting left or right data
23 Changing the case
24 Searching a column

24 Searching a column

25 Getting a string length

Section 6 : Getting a string length

26 Introduction to NoSQL

27 Exploring our options

28 Playing with MongoDB

29 Advantages and Disadvantages

30 Edge Book Shop Database Management

Module 8: Data Engineering Basics +

Module 9: Professional Data Engineering +

Technologies & Tools Covered

Major Tools & Techs That You Will Learn With This Program

Projects

Some of the projects included in the program are:

Data manipulation with Excel lab.csv

Data visualization from prosper loan data set

Data visualization and optimized classification

Linear regression implementation

Telecom churn

Edge Book Shop database

Module 5: Machine Learning with Python +

Module 6: Business Intelligence +

Module 7: Basic Data Analytics +

Module 8: Data Engineering Basics −

Section 1 : Google Cloud & Big Data Preview inside

1 Introduction to Big Data Preview
2 Introduction to Google Cloud Platform
3 Google Cloud and Big Data
4 How Google Trains Machine Learning Models
5 Signing Up for Google Cloud Platform
6 Generating a Virtual Machine
7 BigQuery Introduction
8 BigQuery Application 1
9 BigQuery Application 2
10 Summary
Quiz: Quiz-1

Section 2 : AWS & Jupyter Notebook Preview inside

11 AWS & Jupyter Notebook Preview
12 Introduction to AWS
13 Create an AWS Account
14 Jupyter Notebook Introduction
15 Setup Key Pair & Security Group
16 Install PuTTy & PuTTYgen
17 Launching an Instance (Windows)
18 Creating a big data development platform using Docker
19 Install Jupyter for Big Data and Analytics
20 Summary
Quiz: Quiz-2

Section 3 : Introduction to Apache Hadoop Preview inside

21 Introduction Preview
22 What is Hadoop?
23 VirtualBox Installation
24 Bitnami Hadoop VM Creation

24 Bitnami Hadoop VM Creation

25 Configure Hadoop & MapReduce

26 Summary

Quiz: Quiz-3

Section 4 : Project

27 Big Data Exploration with BigQuery

Section 5 : Introduction and Setup

28 What is Data Mining

29 Overview of Softwares Involved

30 Installing R and R-Studio

31 Installing Rapid Miner

32 Installing Python and Jupyter Notebooks

Section 6 : Data Mining Standard Processes & Models

33 KDD - Knowledge Discovery in Databases

34 SEMMA

35 CRISP-DM

36 A Review of Processes

37 TDSP - Team Data Science Process

Section 7 : How to Use the Software

38 Overview of R Studio

39 Overview of Jupyter Notebooks

40 Rapid Miner Overview

Section 8 : Data Reduction

41 What is Data Reduction

42 Data Reduction in R

43 Data Reduction in Python

44 4.4 - Data Reduction in RapidMiner

Section 9 : Clustering

45 What is Clustering

46 Clustering in R

47 Clustering in Python

48 Clustering in RapidMiner

Section 10 : Classification

49 What is Classification

50 Classification In R

51 Classification in Python

52 Classification in RapidMiner

Section 11 : Anomaly Detection

53 What is Anomaly Detection

54 Anomaly Detection in R

55 Anomaly Detection in Python

56 Anomaly Detection in RapidMiner

Section 12 : Association analysis

57 Association Analysis

58 Association Analysis in R

59 Association Analysis in Python

60 Association Analysis in RapidMiner

Section 13 : Regression analysis

61 What is Regression analysis

62 Regression analysis In R

63 Regression analysis in Python

64 Regression analysis in RapidMiner

Section 14 : Sequence mining

65 What is Sequence mining

66 Sequence mining In R

67 Sequence mining in Python

68 Sequence mining in RapidMiner

Section 15 : Text mining

69 What is Text mining

70 Text mining In R

71 Text mining in Python

72 Text mining in RapidMiner

73 Resource Files

74 Predicting Survival rate of Titanic Passengers: Practical application of Data Mining Basics

- View Less

Module 9: Professional Data Engineering +

Module 5: Machine Learning with Python +

Module 6: Business Intelligence +

Module 7: Basic Data Analytics +

Module 8: Data Engineering Basics +

Module 9: Professional Data Engineering −

Section 1 : Introduction of Tableau Preview inside

1 Introduction Preview
2 What is Tableau and why it is needed
3 How to get Tableau and Install
4 Tableau Standard Solutions for Functional Dashboard
5 Tableau Important File Types

Section 2 : Getting Data Inside Tableau Preview inside

6 How import Excel and CSV data
7 How to import Data from Databases Preview
8 Connecting with Google Sheets
9 Cleaning Data
10 Filtering Data

Section 3 : Basic Data Visualization

11 Basic Charts
12 Scatter Chart
13 Treemap Chart
14 Highlight Tables
15 Maps

Section 4 : Advance Data Visualization Preview inside

16 Box Plot Chart
17 Gantt Chart Preview
18 Bullet Chart
19 Dual Combination Chart
20 Reference Lines

Section 5 : Parameters & Calculated Fields

21 Creating Calculated Fields
22 Using Functions in Calculated Fields
23 Tableau Level of Detail (LoD) Calculations
24 Creating a Parameter
25 Combining Parameter with Calculated Fields

Section 6 : Sorting & Filtering Data

26 Basic Sorting Techniques
27 Sorting by Field
28 Advance Sorting using Parameters
29 Sheet Level Filters
30 Global Filters

Section 7 : Building Dashboard & Stories

31 Dashboard Overview & Wireframe Development
32 Arranging Visualization in Dashboard
33 Stories Overview & Visualization
34 Arranging visualization in Stories
35 Integration Tableau with Python & R
36 Actor Performance Dashboard

Section 8 : Introduction to Spark & Setup Preview inside

37 About Apache Spark & Setting Up Apache Spark Preview
38 Concept of Dataframes
39 What exactly is PySpark
40 PySpark & It's Architecture
41 Pyspark SQL / Spark SQL

Section 9 : PySpark DataFrames Preview inside

42 Introduction to DataFrames & Creating Dataframe Preview
43 Missing Values in data frames and managing data gaps
44 DataFrames Basic Operations & Aggregator Functions

Section 10 : Data Types in PySpark

45 Data Types in PySpark
46 Inbuilt Data Types,Use of Date and Time
47 Hello World In PySpark

Section 11 : Data Analysis PySpark

48 SQL Syntax for PySpark

49 Using Builtin Functions

50 Creating User Defined Functions

51 Pyspark Joins

Section 12 : PySpark API

52 Filter in Pyspark API

53 Select and Collect

54 Columns Operations

55 Creating User Defined Functions

Section 13 : Project- Hands on Demonstartion

56 COVID 19 Analysis

Section 14 : Project

57 Data Analysis for COVID-19 Country Vide data

- View Less

Technologies & Tools Covered

Major Tools & Techs That You Will Learn With This Program

Projects

Some of the projects included in the program are:

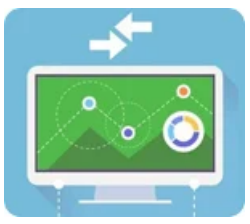

Data manipulation with Excel lab.csv

Data visualization from prosper loan data set

Data visualization